

PLAN SHOWING THE PROPOSED CONSTRUCTION OF RESIDENTIAL BUILDING AT PLOT NO 8B,
 THIRUVALLUVAR NAGAR, S.No. 44/74, (AS PER PATTI 44/4), ERUKKANCHERRY VILLAGE, TONDIARPET TALUK,
 MADRAS. SCALE 1" = 8'0" (1:100).

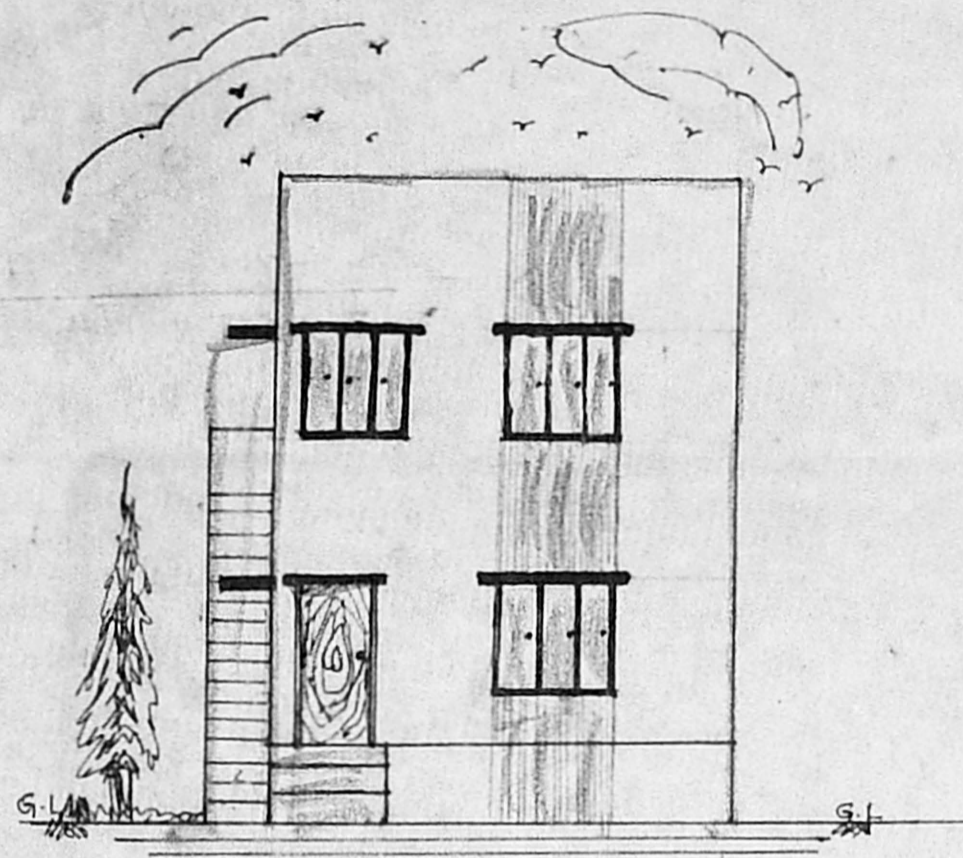

ELEVATION

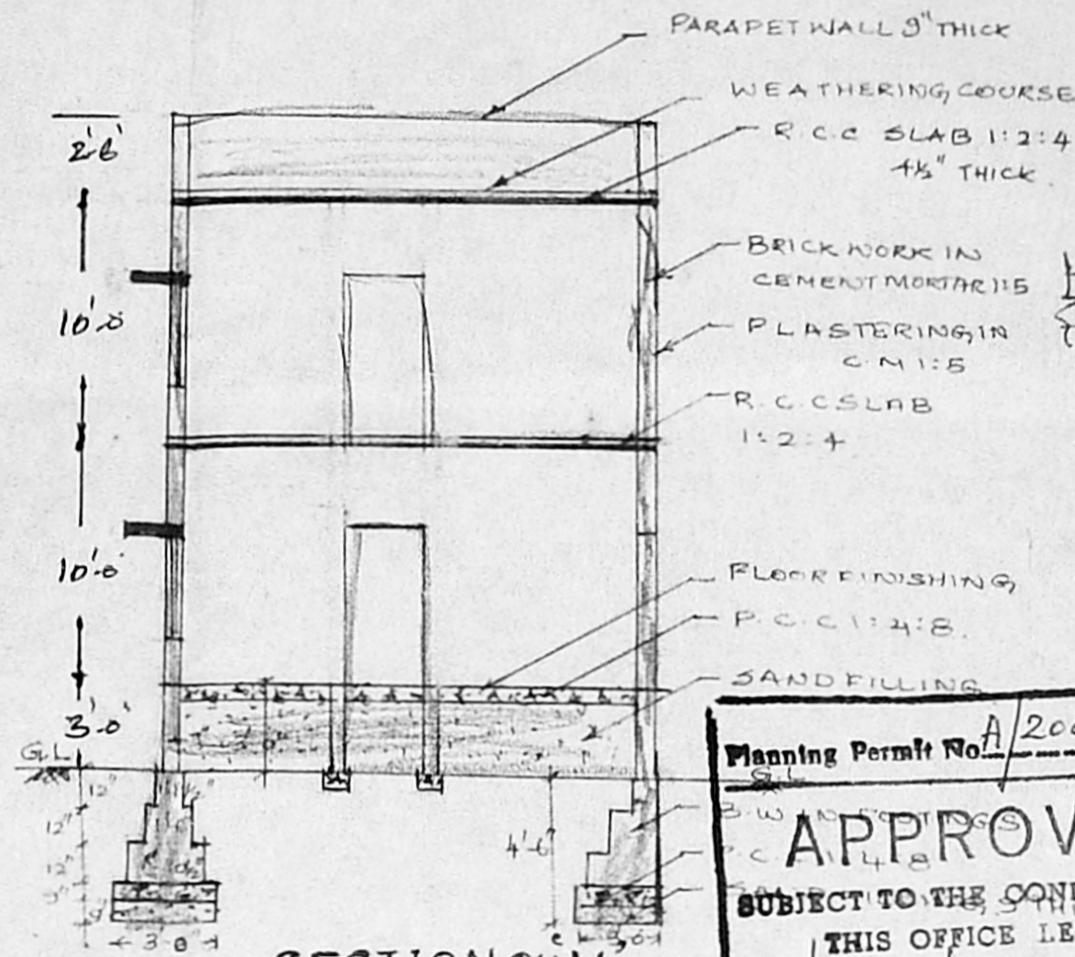
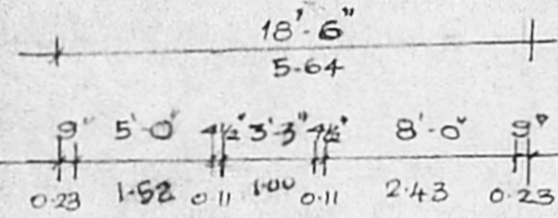

SECTION O-A-A

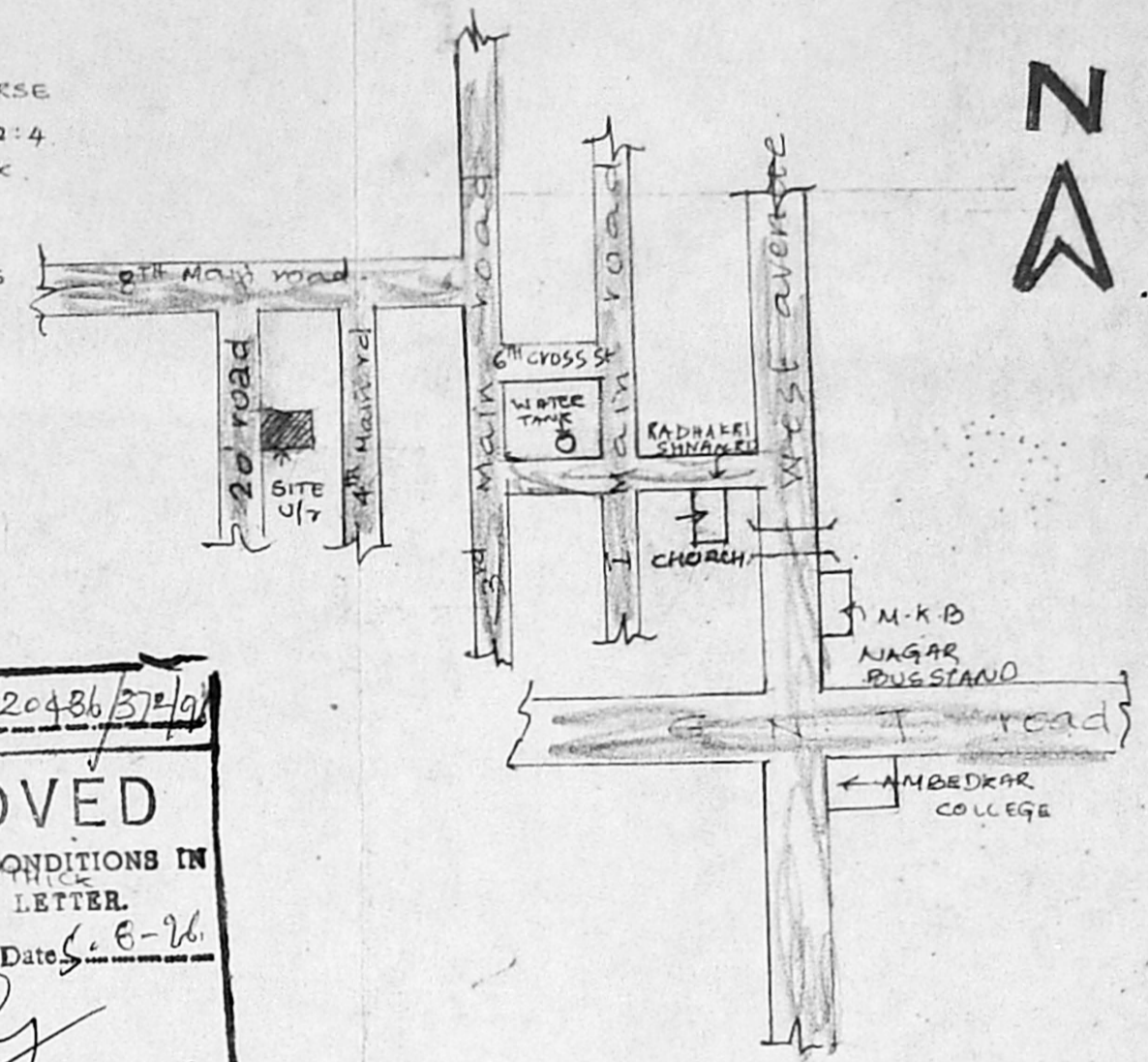
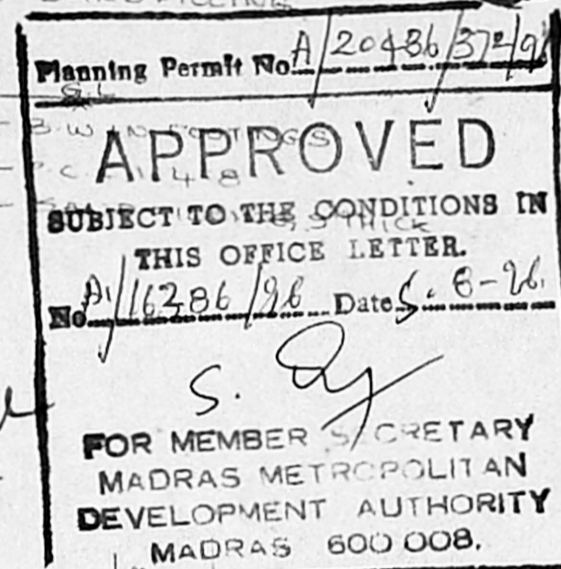
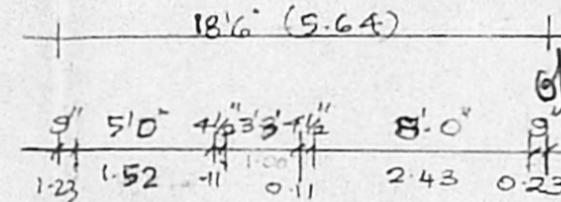

KEY PLAN (SCALE: N.T.S.)

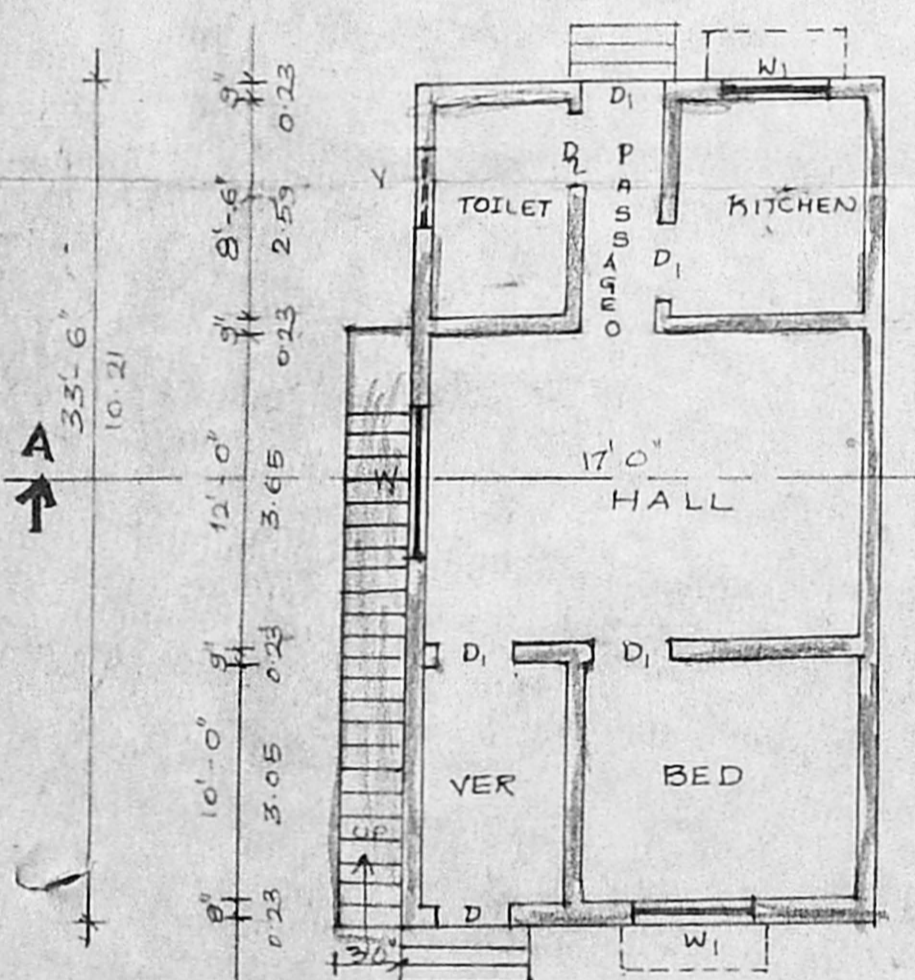

GROUND FLOOR PLAN

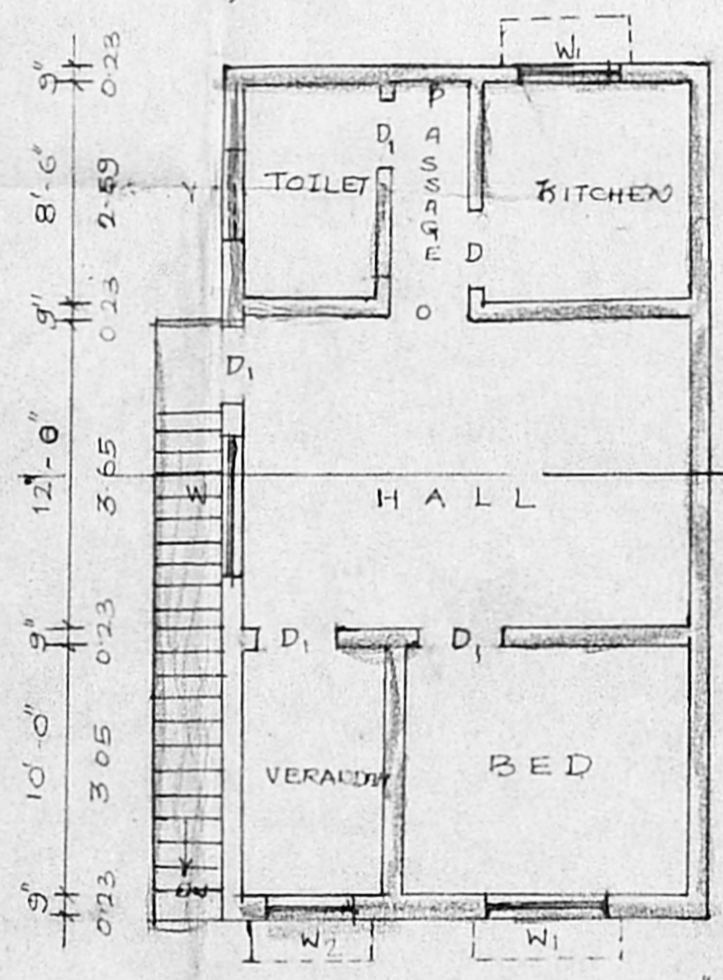
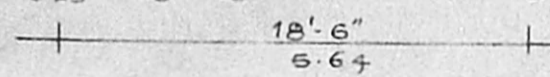

FIRST FLOOR PLAN

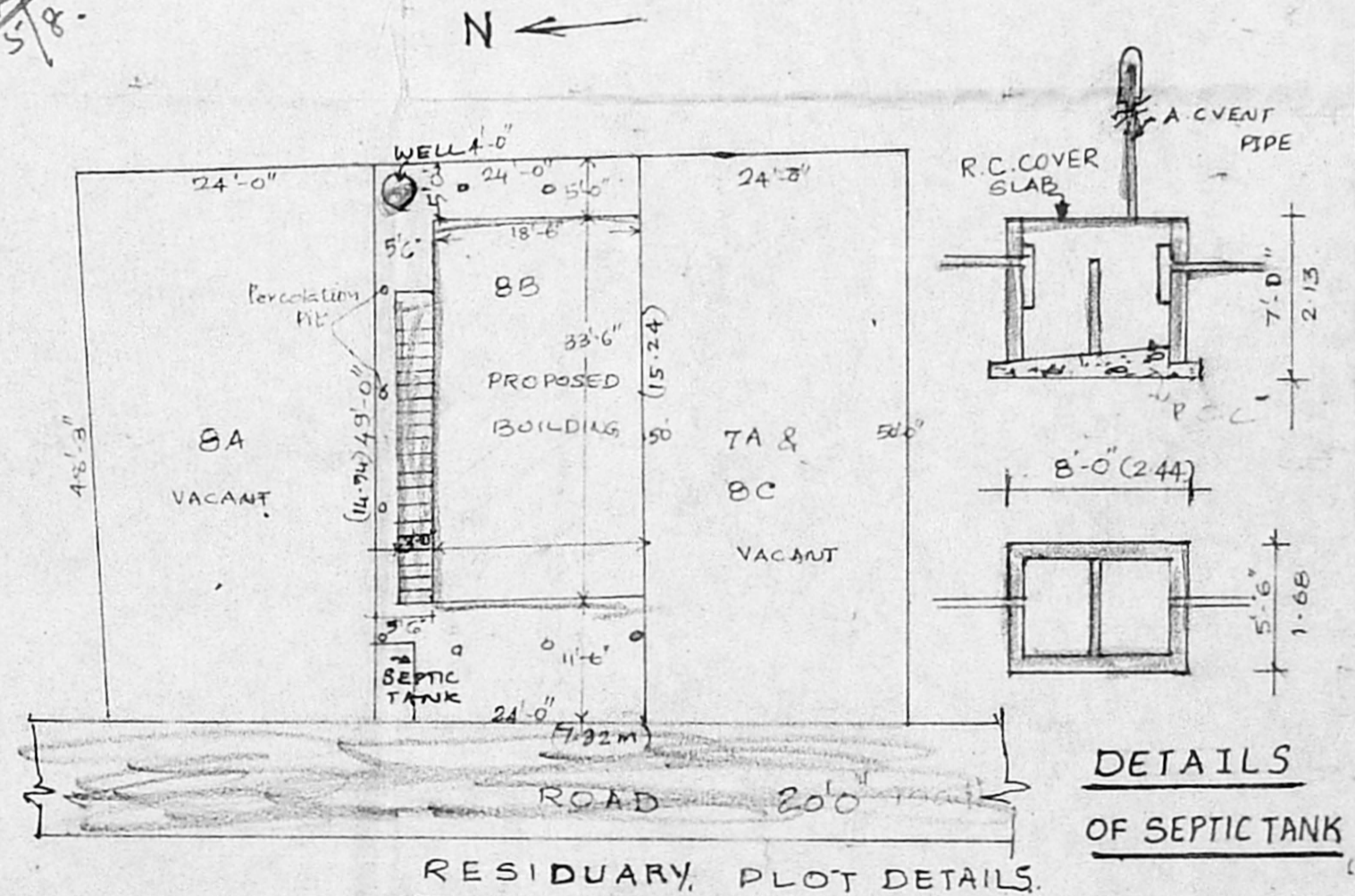
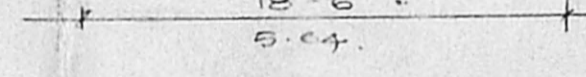

SITE PLAN SCALE (1" = 16'-0")

DETAILS OF SEPTIC TANK

SPECIFICATIONS:

FOUNDATIONS AND LEVELLING COURSE ARE IN P. C.C 1:4:8 MIX. BRICK WORKS IN C.M 1:5 MIX. R.C.C WORKS ARE IN 1:2:4 MIX. PLASTERING THE WALLS IN C.M 1:4 MIX. CEILING AND FLOOR FINISHING IN C.M 1:3 MIX. WEATHERING COURSE AS PER M.D.S.S.

PLOT AREA	: 1188 SQFT	: 110.36 M ²
PLINTH AREA	: 619.75 SQFT	: 57.57 M ²
COVERAGE	: 52%	
F.S.I.	: 1.04	

JOINERIES:

D	DOOR	3'3" X 7'0"	(1.00 X 2.13)
D ₁	DOOR	3'0" X 7'0"	(0.91 X 2.13)
D ₂	DOOR	2'6" X 7'0"	(0.76 X 2.13)
W	WINDOW	6'0" X 4'0"	(1.83 X 1.37)
W ₁	WINDOW	4'6" X 4'6"	(1.37 X 1.37)
W ₂	WINDOW	3'0" X 4'6"	(0.91 X 1.37)
V	VENTILATOR	2'6" X 2'0"	(0.76 X 0.61)

- : PROPOSAL
- : ROADS
- : SITE BOUNDARY LINE

M. Vadivelu
 OWNER

K. Venugopal, Rtd. A.B.E.
 CORPORATION OF MADRAS
 Civil & Sanitary Engineering Consultant
 Licensed Surveyor, Class-I No. 320
 Licensed Plumber, Class-I Metro Water
 Sewerage No. Water Supply No.
 6, Neelakandan Street, Nungambakkam, MADRAS
 Outside of Corporation Girls Higher Secondary School
 MADRAS - 600 034

PERCOLATION PIT
 PROVIDED AT A DISTANCE
 OF EVERY 3M.

